

DEAD MOM

from BEETLEJUICE THE MUSICAL

Words and Music by
EDDIE PERFECT

Bedroom Grunge Rock

A⁵

LYDIA:

C⁵

Hey Mom, Dead Mom,

mf

F⁵

D⁵

A⁵

I need a lit - tle help here. I'm prob - ly talk -

E/G⁵

ing to my - self here. But, Dead Mom,

G⁵ F⁵

I got - ta ask, are you real -

D⁵ F⁵ D⁵

- ly in the ground? 'Cause I feel you all a - round.

A⁵ E/G# D/A

me. Are you here, Dead Mom, Dead Mom?

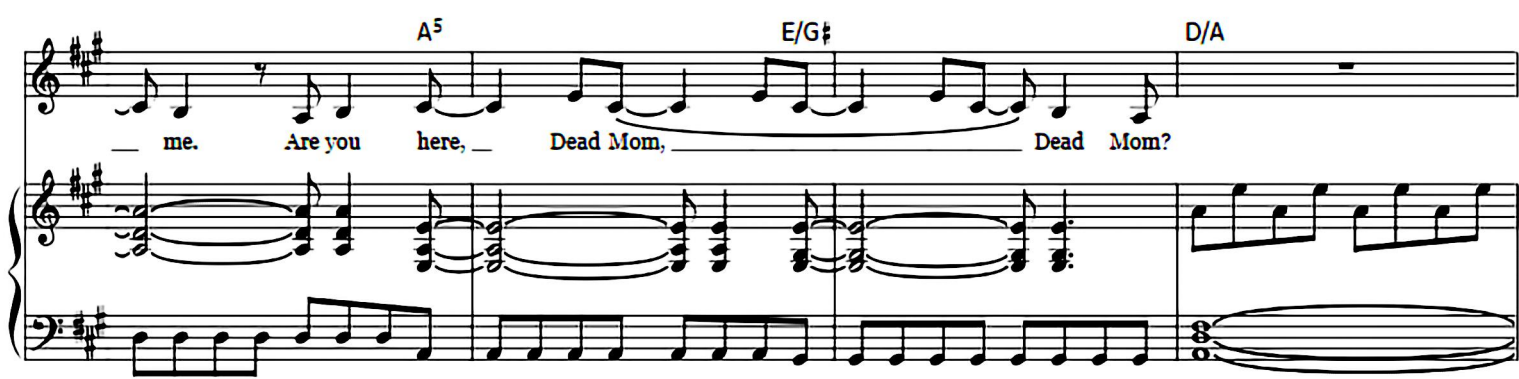

A⁵ C#⁵ F⁵

Dead Mom, I'm tired of try - in' to i -

D A E/G#

- ron out — my creas - es. I'm a bunch — of bro - ken piec -

G F#5

- es. It was you — who made — me whole. Ev - 'ry day —

D5 F#5 D5

— Dad's star - ing at — me, like all "Hur - ry up, — get hap -

A5 E/G# D/A

- py! Move a - long. For - get a - bout — your mom."

cresc.

D⁵ D

'Cause Dad - dy's in de - ni - al. Dad - dy does - n't wan - na feel -

F#m E D

He ___ wants me to smile _ and clap _

E F#m Esus

___ like a per - form - ing seal. ___ Ig - nored

E B

___ it for a while, but Dad - dy's lost his mind for real.

D E

You won't be - lieve the mess that we've be - come.

A⁵ D^{sus}

You're my home,

p sub.

Em D^{sus} D

my des - ti - na - tion. And I'm your clone,

legato

The third system shows the vocal line with lyrics. The piano accompaniment has a slower, more sustained feel. Chord symbols 'Em', 'D^{sus}', and 'D' are placed above the vocal line. The instruction '*legato*' is written below the piano part.

C Am

your strange cre - a - tion. You held my hand

The fourth system concludes the piece. The vocal line has lyrics. The piano accompaniment features a simple harmonic accompaniment. Chord symbols 'C' and 'Am' are placed above the vocal line.

Em⁷ D^{5sus}

and life came eas - y. Now jokes don't land

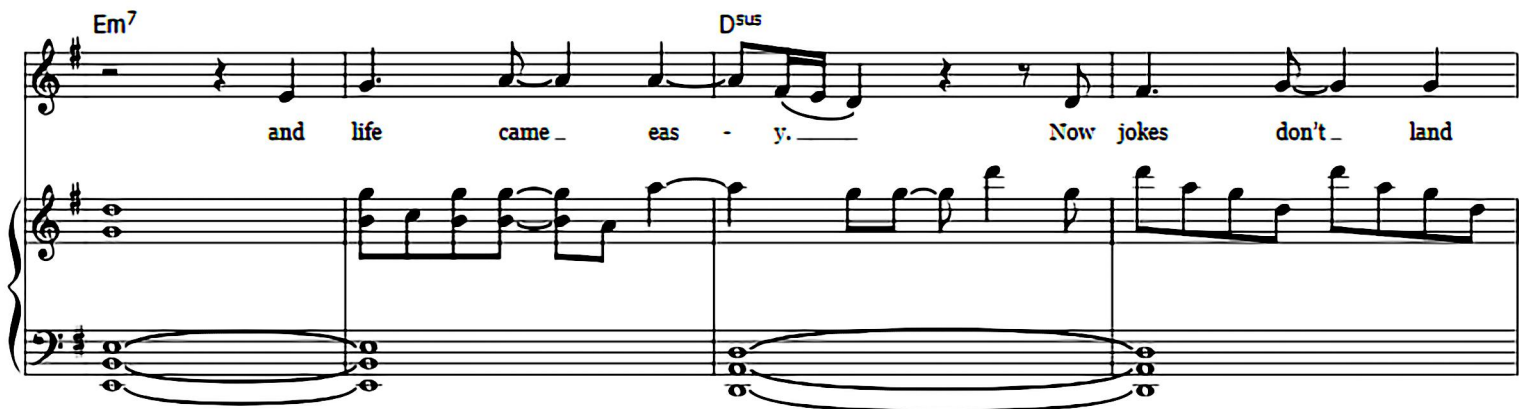

C⁶ A^{7sus}

and no one sees me. Noth-ing seems to fit.

mp

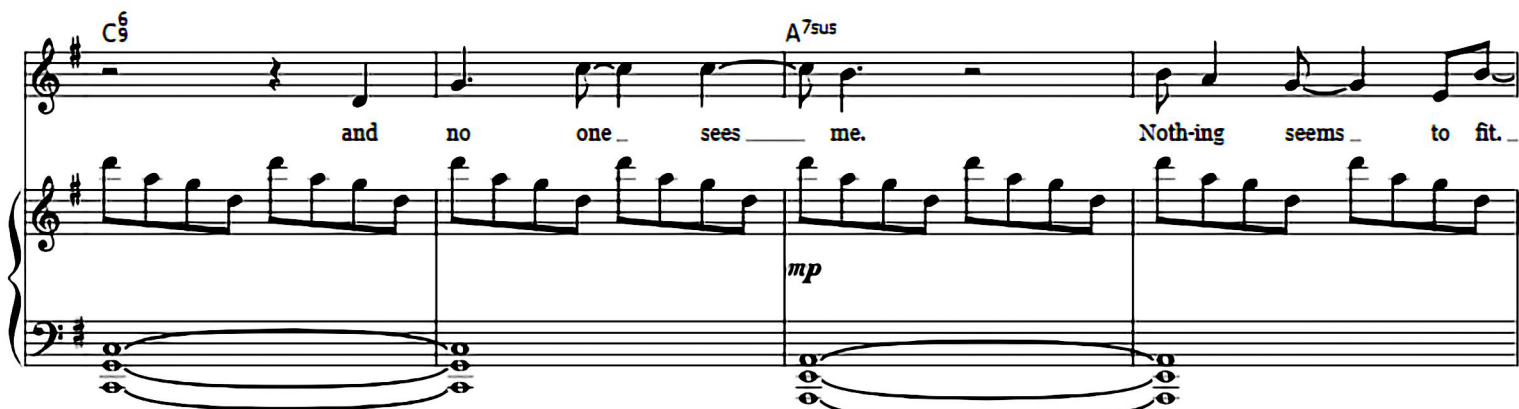

Em⁷⁽⁴⁾ D^{5sus}

Ma - ma, is this it? Are you re - ceiv -

E^b₅ E^b D^b

- ing? I want some - thing to be - lieve in or I'm done!

cresc.

Take me where my soul can run!

Fm

Or, I'll be in my bed-room, wake me when I'm twen - ty one!

D \flat

This system continues the vocal line and piano accompaniment. The lyrics are "Or, I'll be in my bed-room, wake me when I'm twen - ty one!". The piano accompaniment features a steady bass line and chords in the right hand.

Dad - dy's mov - ing for - ward, Dad -

Fm E \flat sus

This system continues the vocal line and piano accompaniment. The lyrics are "Dad - dy's mov - ing for - ward, Dad -". The piano accompaniment includes a bass line and chords in the right hand, with a suspension chord (E \flat sus) indicated.

- dy did - n't lose a mom

B \flat

This system concludes the vocal line and piano accompaniment. The lyrics are "- dy did - n't lose a mom". The piano accompaniment features a bass line and chords in the right hand, with a B \flat chord indicated.

Driving

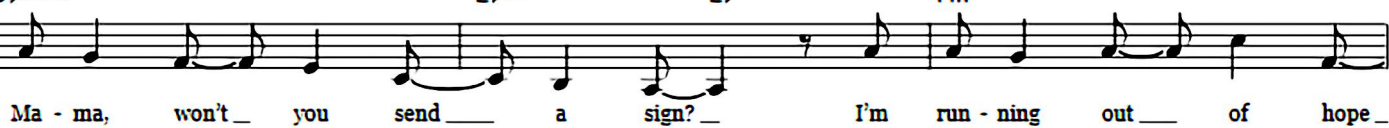
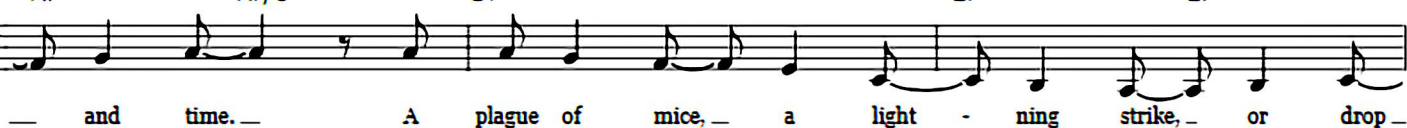
D_b(add2)E_bsusE_bFm⁷*mp cresc.*A_bA_b/CD_b(add2)E_bsusE_bFm⁷Fm⁷/E_bB_b⁷/DD_bE_b

Fm

E_b/GA_b
