Es ist ein Ros entsprungen

(Lo, How a Rose E'er Blooming)
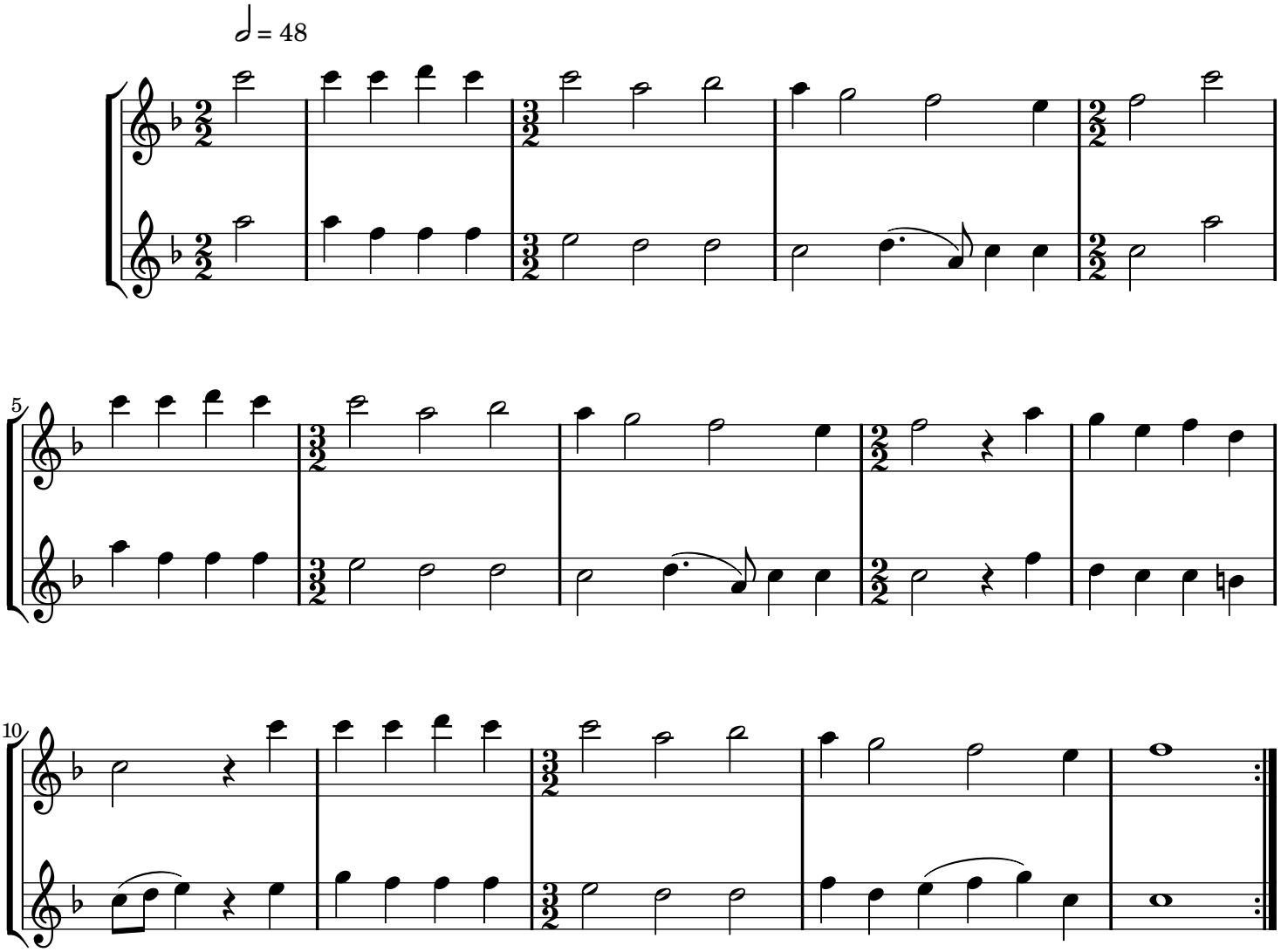
Traditional German