I Heard the Bells on Christmas Day

(Waltham)
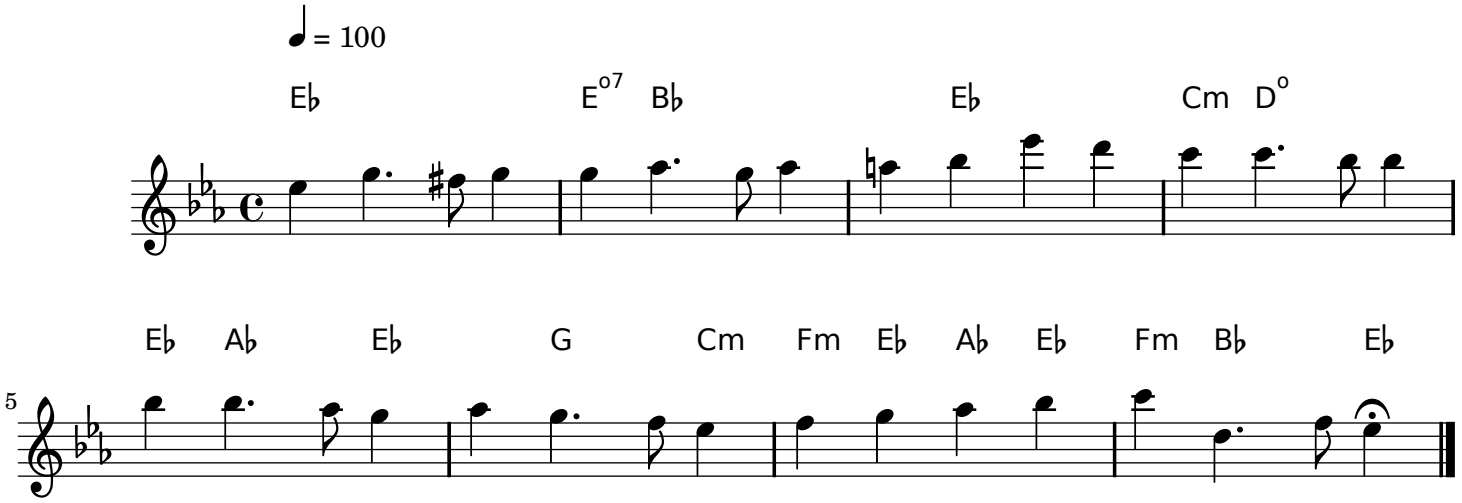
John Baptiste Calkin (1827–1905)