O Come, Little Children

(Ihr Kinderlein, kommet)
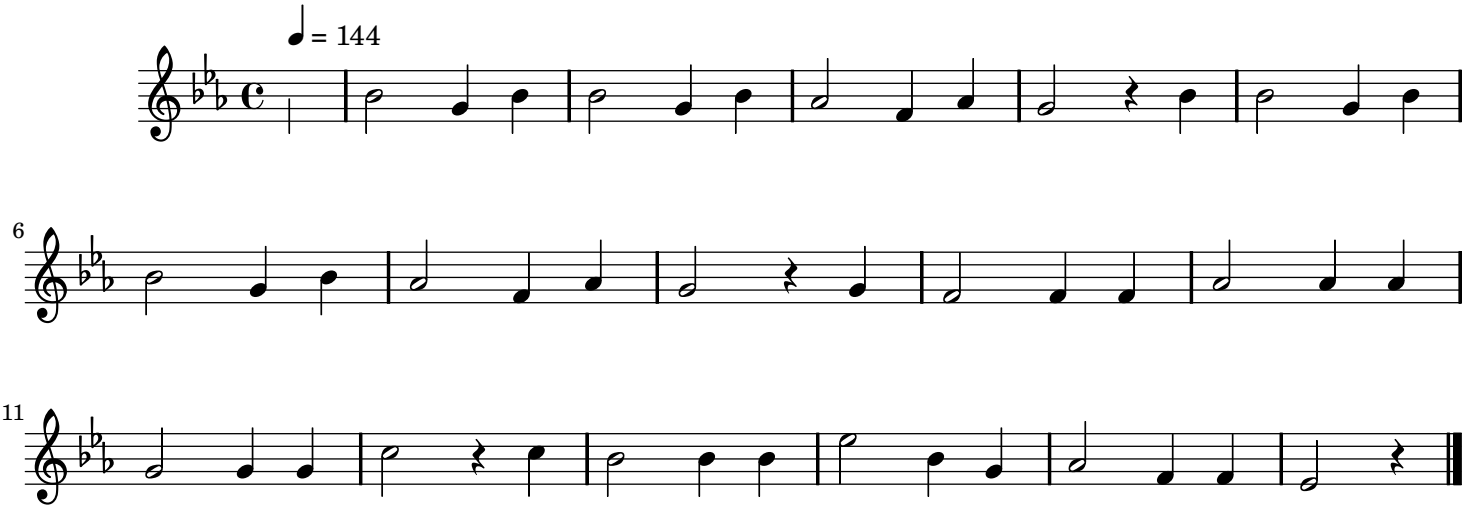
Johann A. P. Schulz (1747–1800)