Sans Day Carol

(Now the Holly bears a Berry)
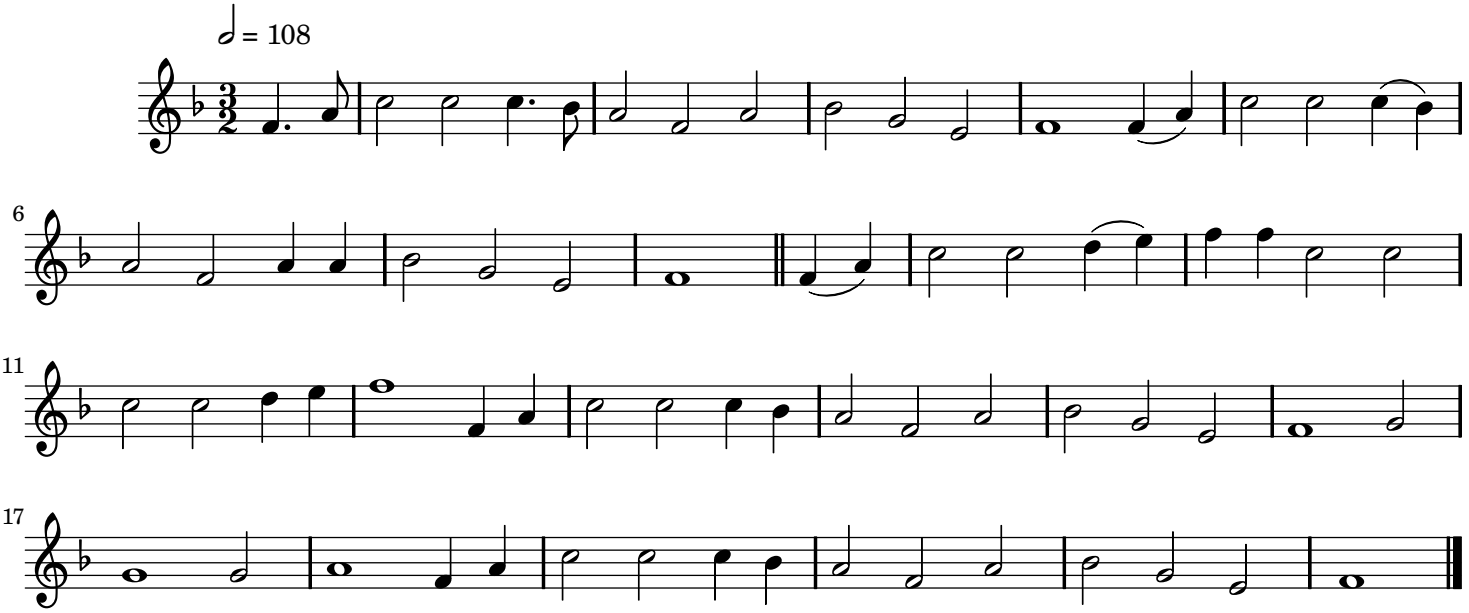
Traditional Cornish