Tu scendi dalle stelle
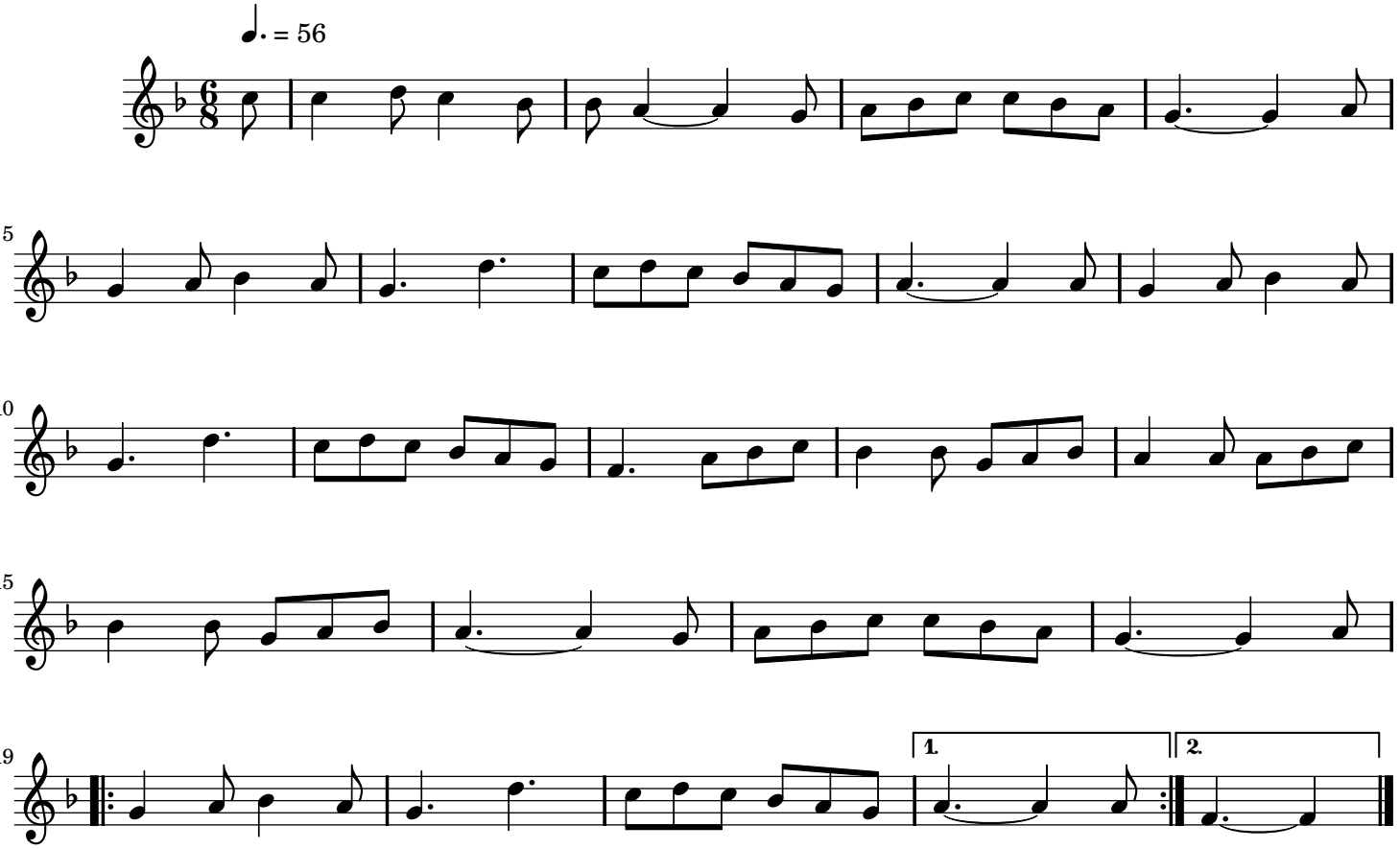
Alfonso Maria de' Liguori (1696–1787)