

IF WE WERE VAMPIRES

Words and Music by
MICHAEL ISBELL

Moderately

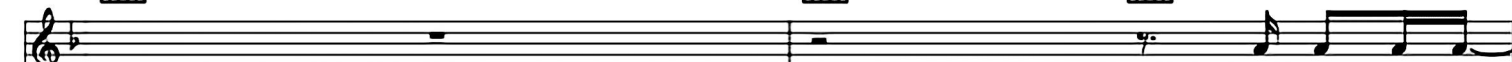

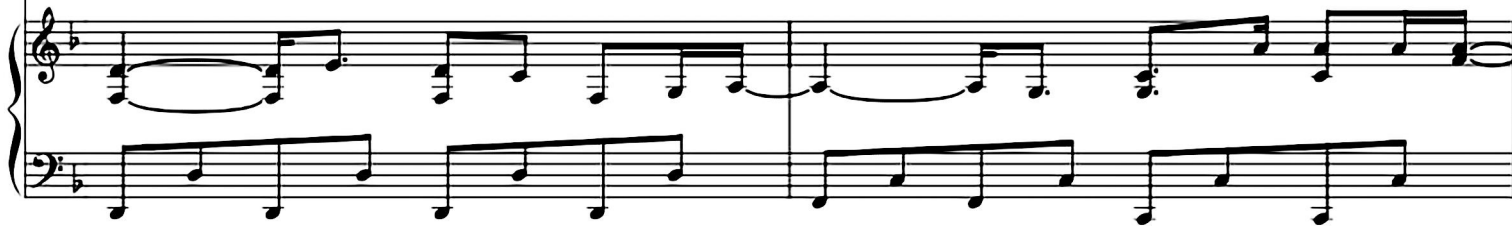

It's not the long, _

flow - ing dress death that you're in, or the light _
- pires and death was a joke, we'd go out _

com - ing off of your skin, the frag - ile heart
 on the side - walk and smoke, and laugh at all

you pro - tect - ed for so long, or the
 the lov - ers and their plans. I

mer - cy in your sense of right and wrong. It's not your
 would - n't feel the need to hold your hand. May - be

hand search - ing slow in the dark or your nails
 time run - ning out is a gift. I'll work hard

leav - ing the love's end wa - ter - mark. It's not the way
 'til the end of my shift, and give you ev -

you talk me off the roof. Your
 'ry sec - ond I can find, and

ques - tions lack di - rec - tions to the truth. It's
 hope it is - n't me who's left be - hind.

know - ing that this can't go on for - ev - er.

Like - ly, one of us ___ will have ___ to spend ___ some days a - lone.

May - be we'll ___ get for - ty years ___ to - geth - er, but one ___ day I'll be ___

1. ___ gone, ___ or one ___ day you'll ___ be ___ gone. If we were vam -

2. gone. _____

Guitar Chords: Bb, F, C5, Dm, Am

Sheet music for piano and voice, featuring guitar chord diagrams and lyrics. The music is in B-flat major and 4/4 time.

Chord Diagrams:

- B \flat (B-flat major)
- Dm (D minor)
- Am (A minor)
- F (F major)
- C 5 (C5 power chord)

Lyrics:

know - ing that _ this can't _ go on _ for - ev - er.

First Ending:

1. F C 5

Second Ending:

2. F C 5

Final Chords:

B \flat F

Like - ly, one of us ___ will have ___ to spend ___ some days a - lone.

May - be we'll ___ get for - ty years ___ to - geth - er, but one ___ day I'll be ___

___ gone, ___ or one ___ day you'll ___ be ___ gone.
