EPIPHANY

Words and Music by TAYLOR SWIFT
and AARON DESSNER

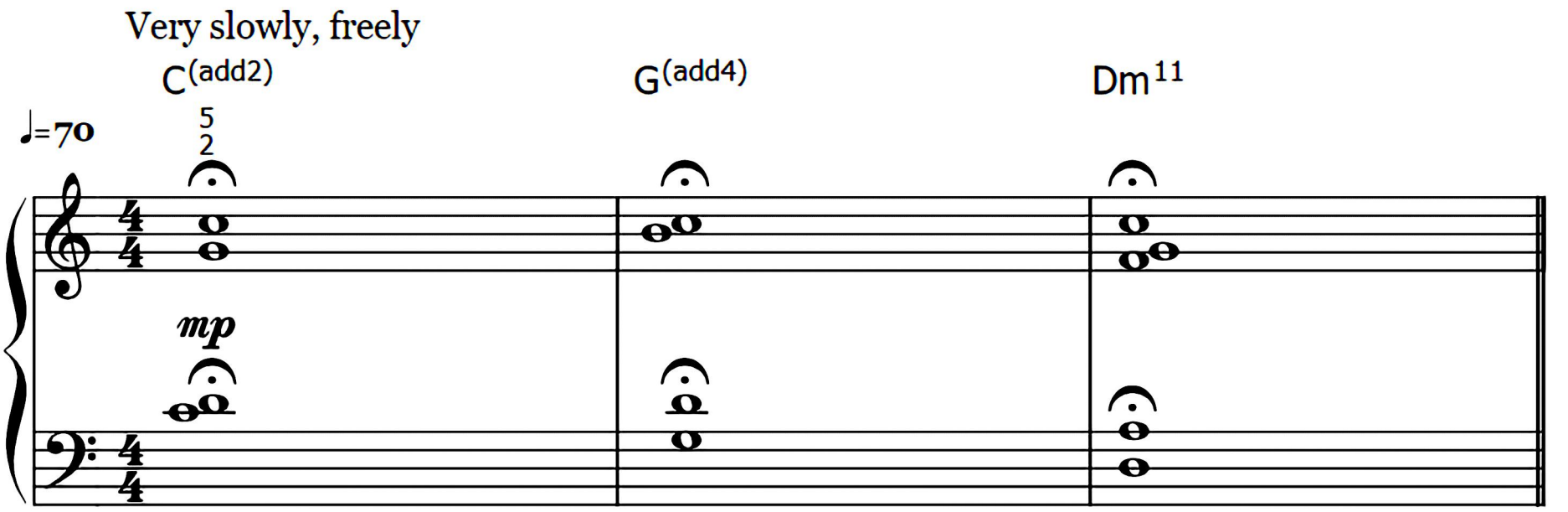

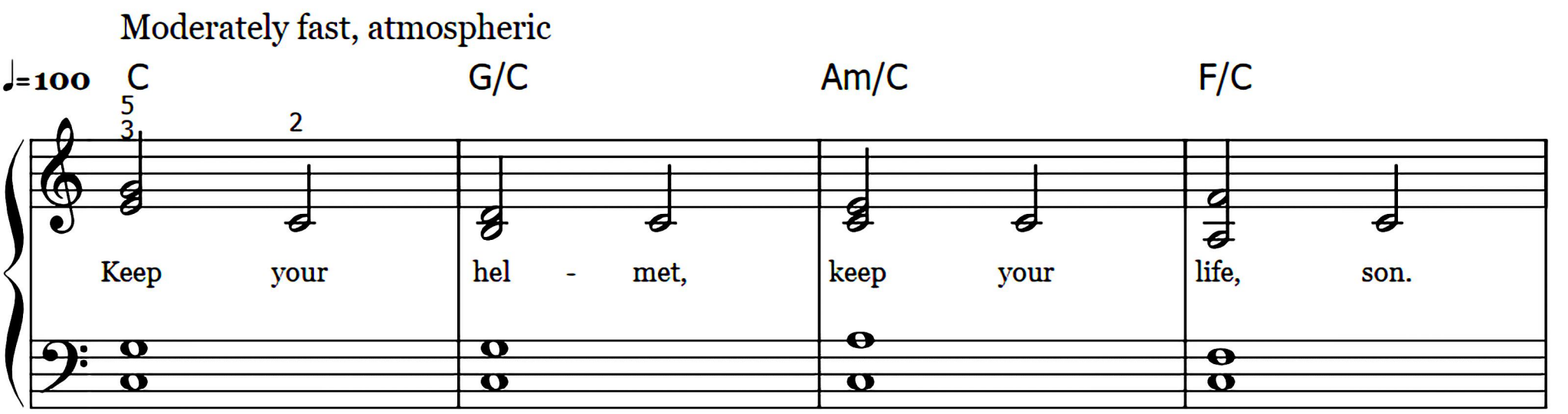

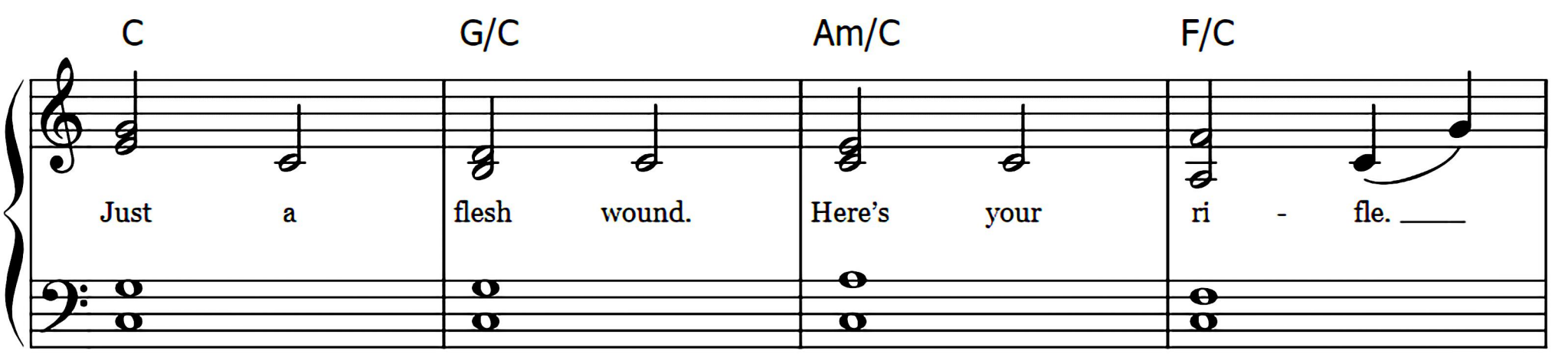

SheetMusic-Free.com

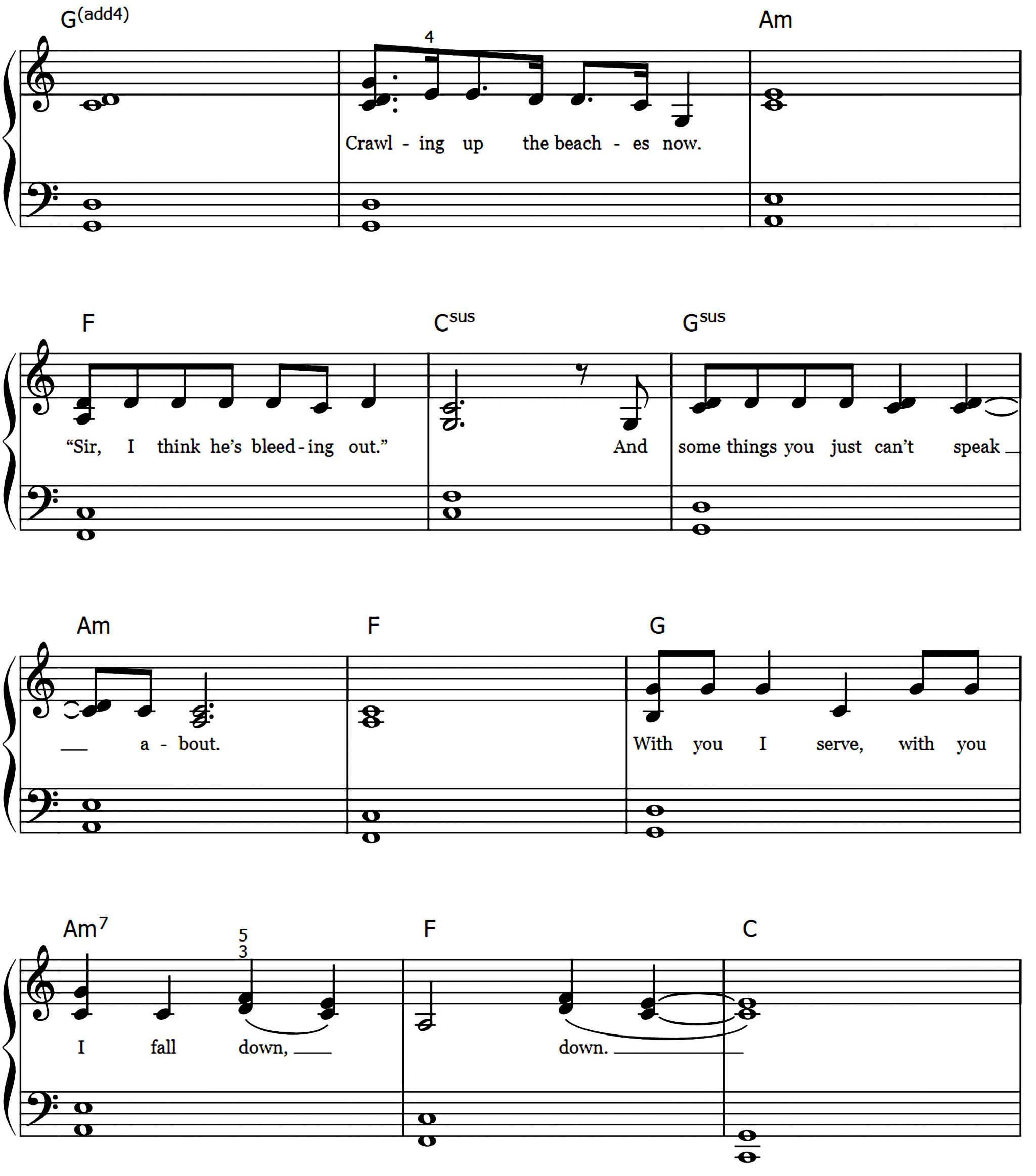
G(add4)
Am
Crawl - ing up the beach - es now.
F
Csus
Gsus
"Sir, I think he's bleed - ing out."
And some things you just can't speak
Am
F
G
a - bout.
With you I serve, with you
Am7
F
C
I fall down,
down.

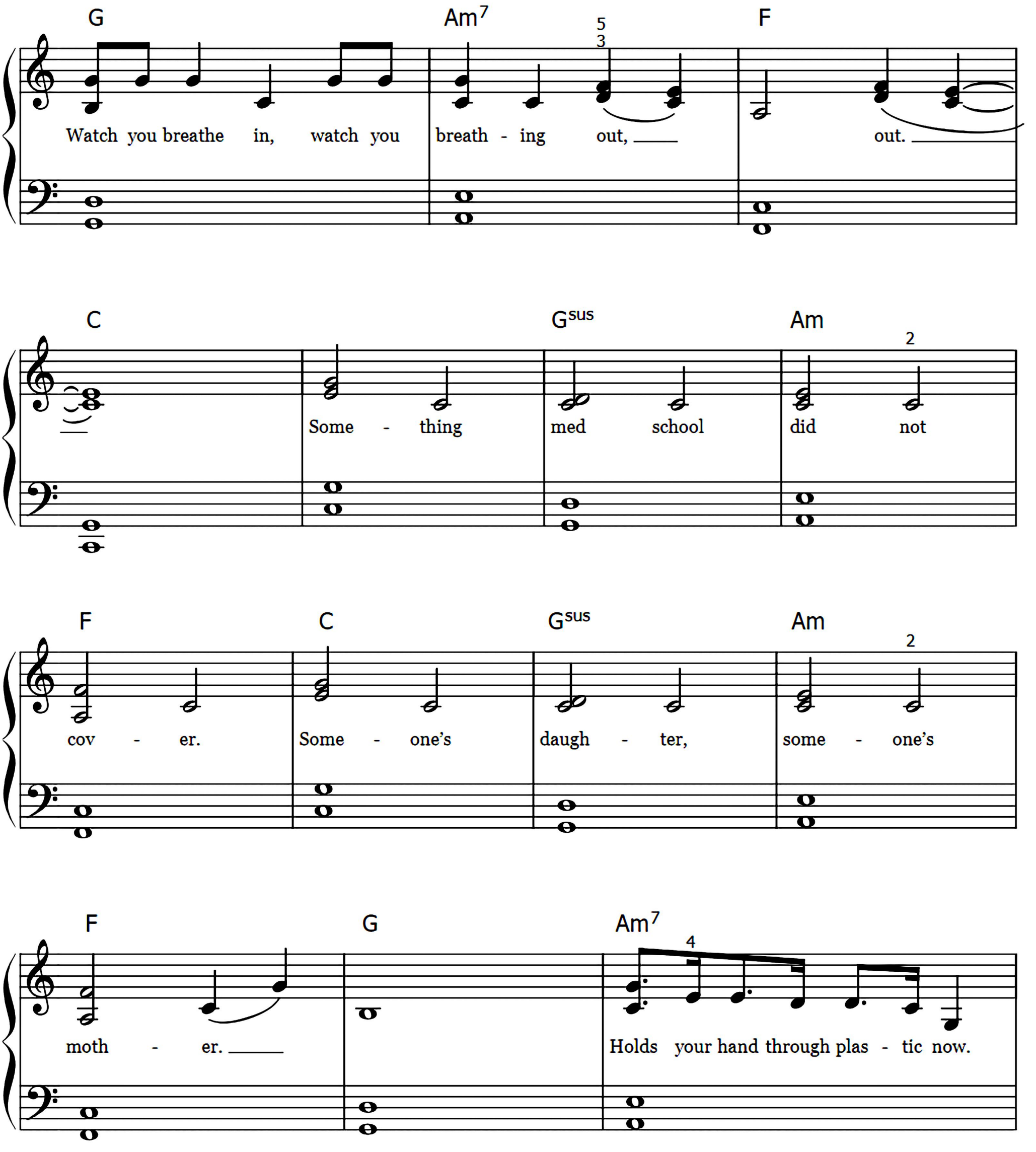
G
Am7
5
3
F
Watch you breathe in, watch you breath - ing out, out.
C
Gsus
Am
2
Some - thing med school did not
F
C
Gsus
Am
2
cov - er. Some - one's daugh - ter, some - one's
F
G
Am7
4
moth - er.
Holds your hand through plas - tic now.

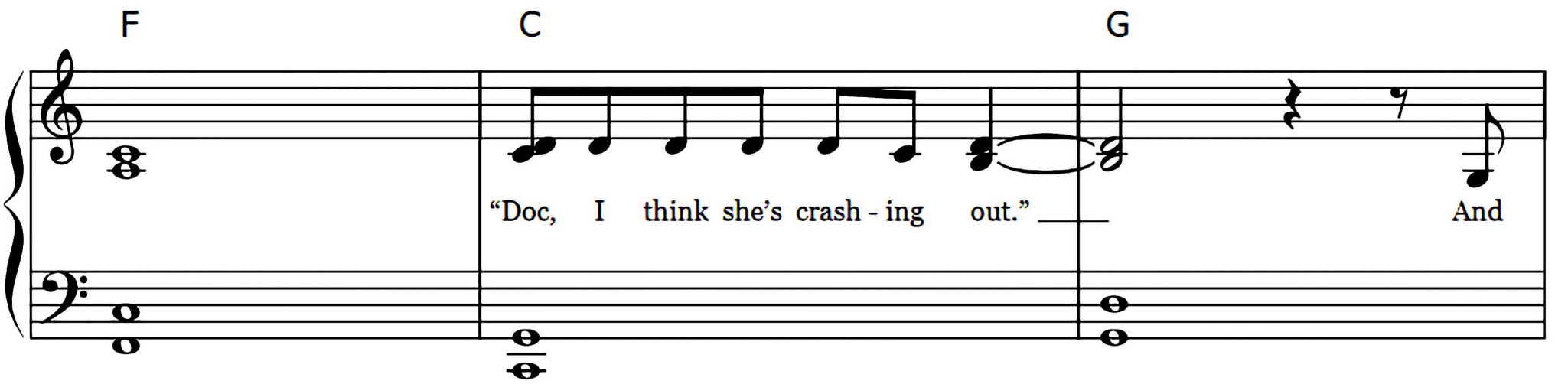
F
C
G
"Doc, I think she's crash - ing out." And

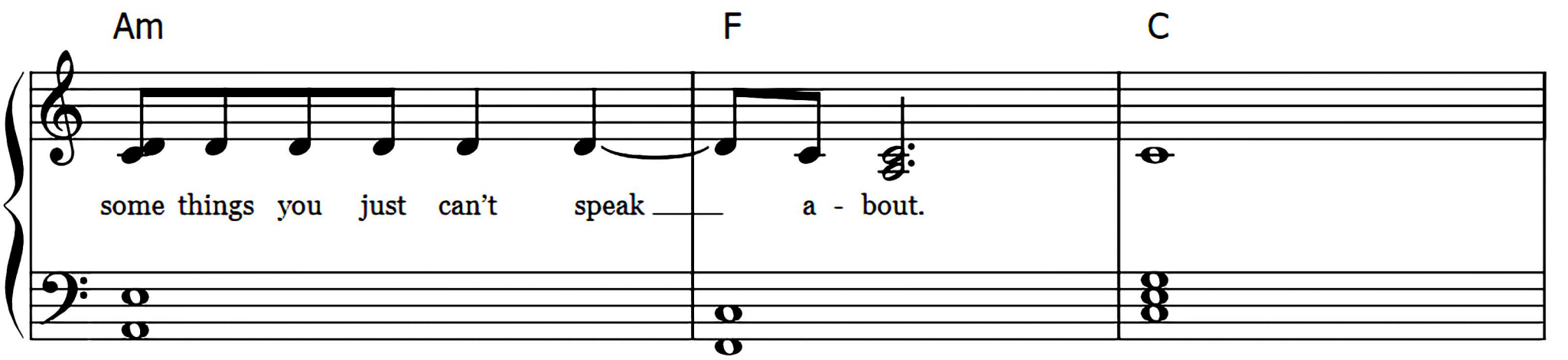
Am
F
C
some things you just can't speak a - bout.

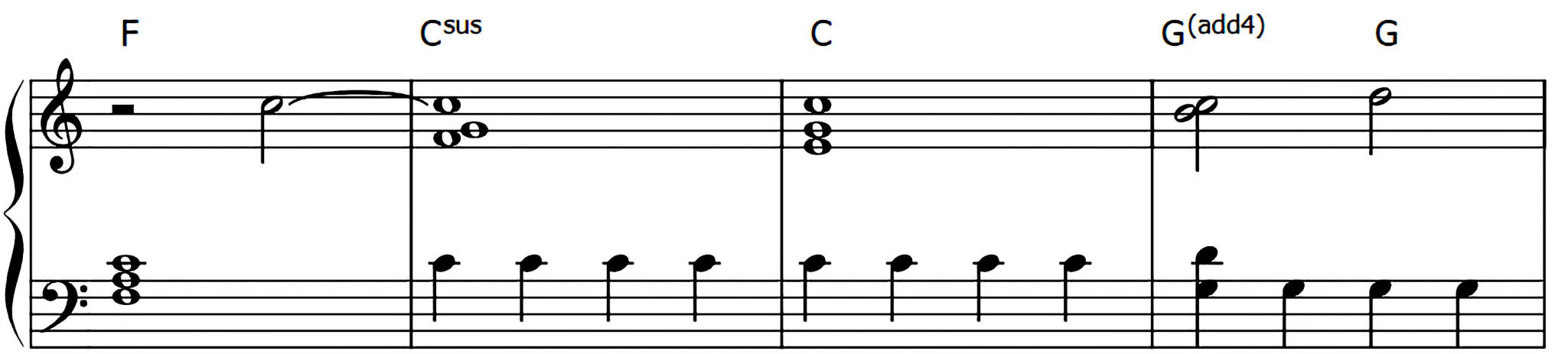
F
Csus
C
G(add4)
G

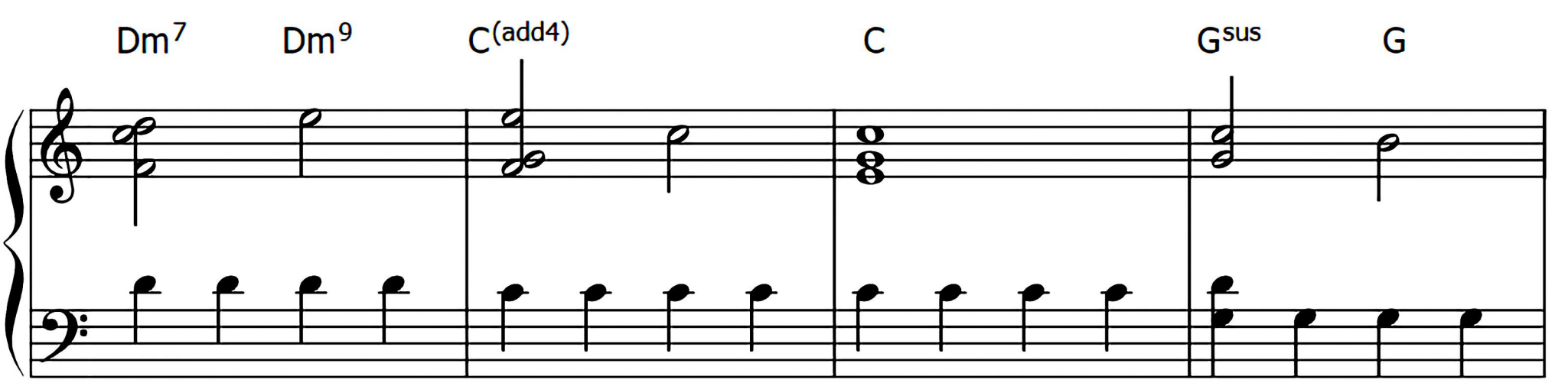
Dm7
Dm9
C(add4)
C
Gsus
G

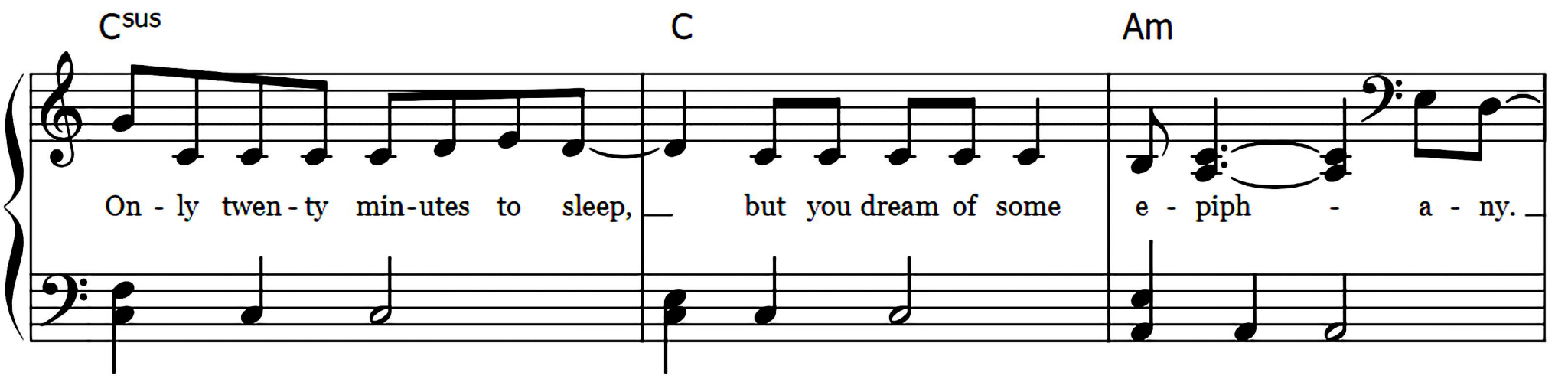
Csus
C
Am
On - ly twen - ty min-utes to sleep, but you dream of some e - piph - a - ny.

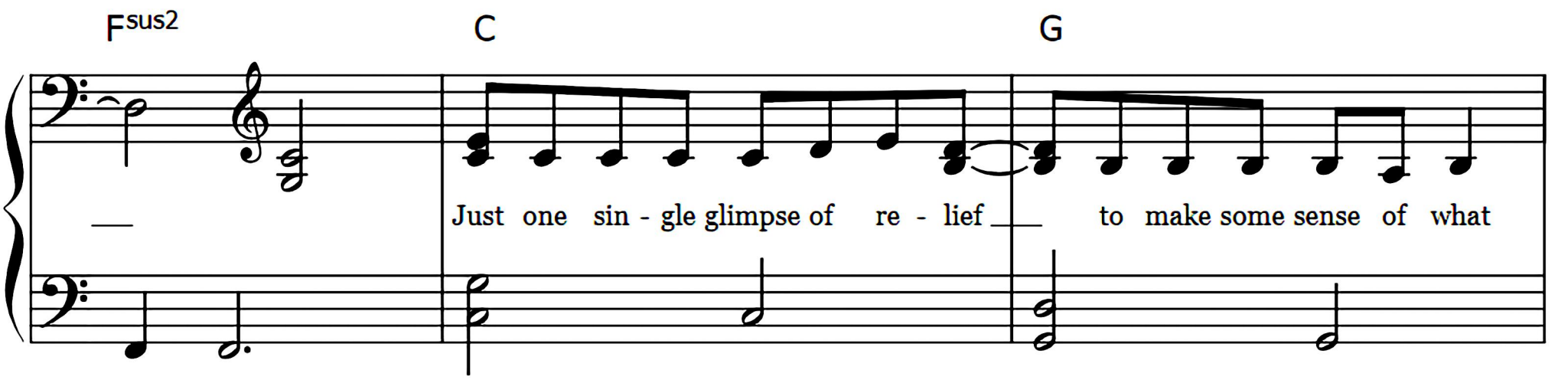
Fsus2
C
G
Just one sin - gle glimpse of re - lief to make some sense of what

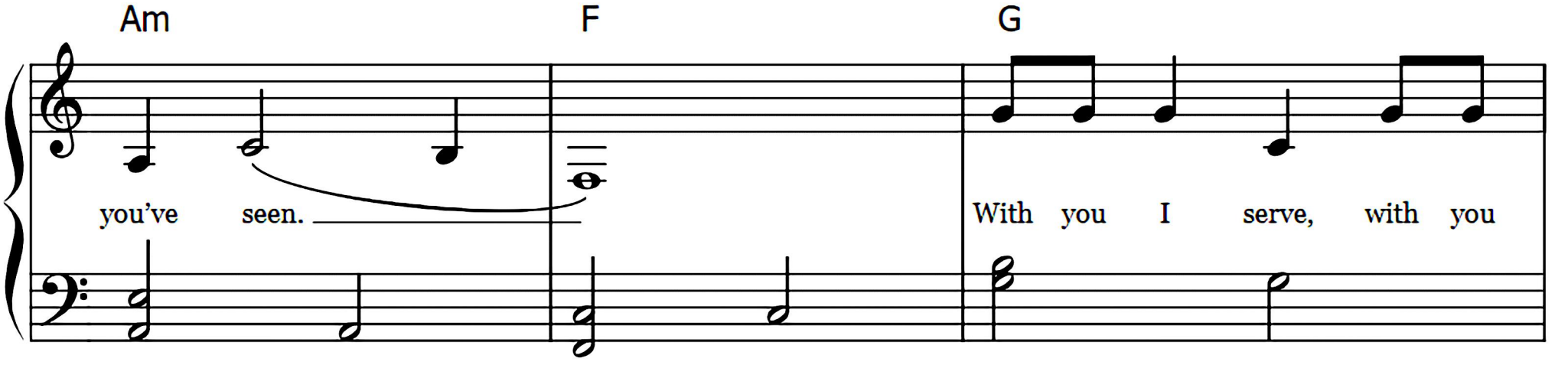
Am
F
G
you've seen.
With you I serve, with you

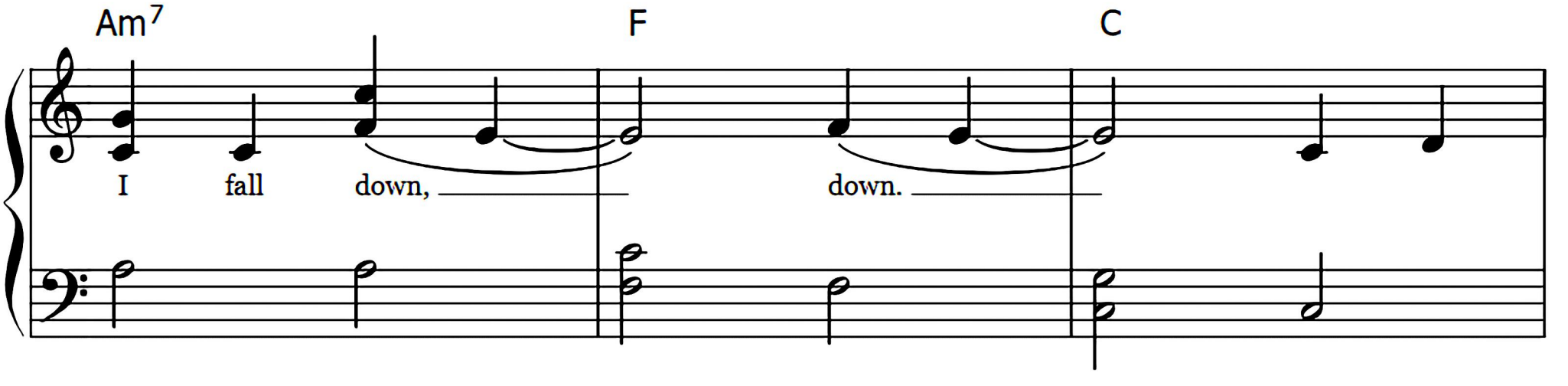
Am7
F
C
I fall down,
down.

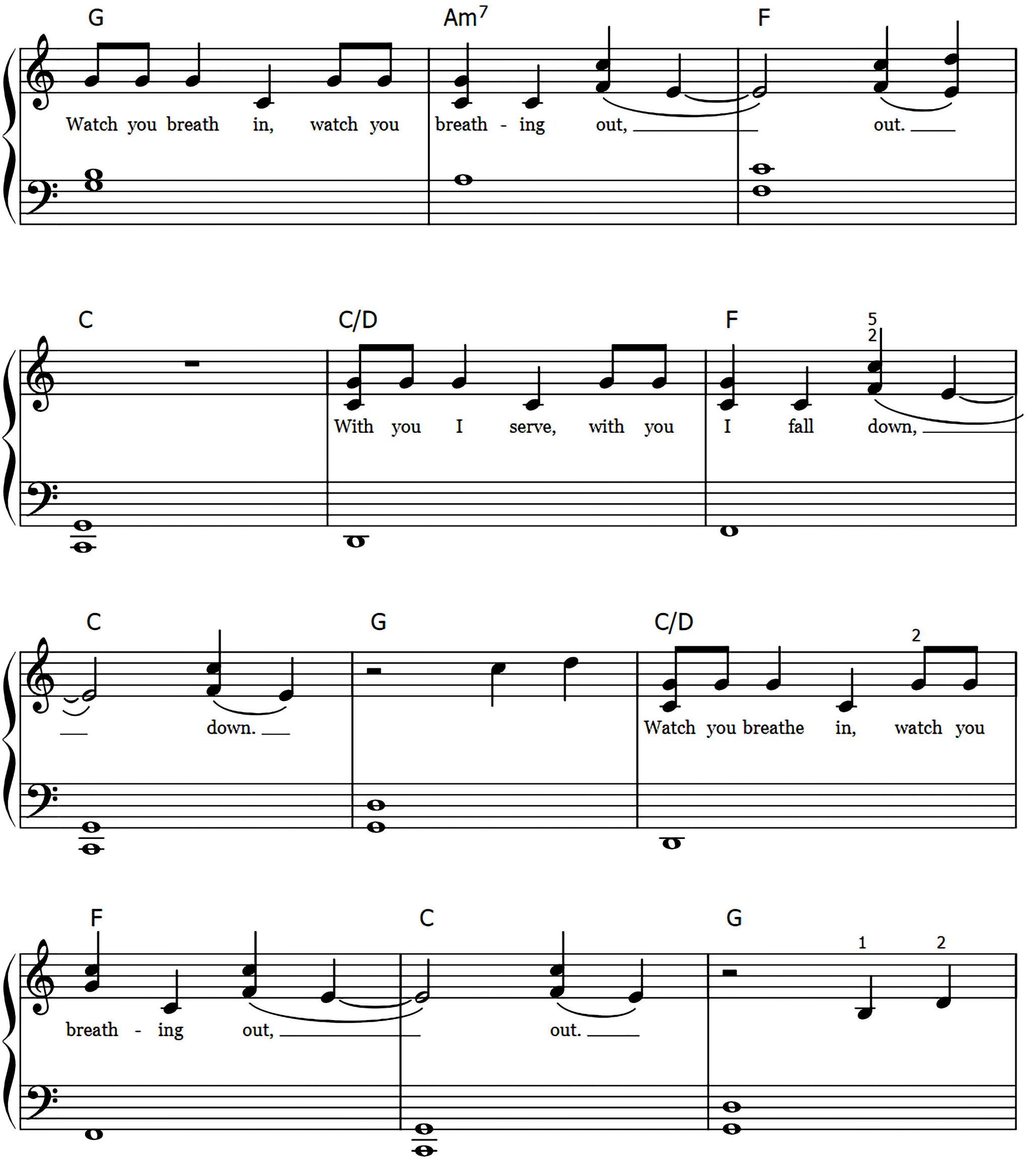
G
Am7
F
Watch you breath in, watch you breath - ing out, out.
C
C/D
F
With you I serve, with you I fall down,
C
G
C/D
down.
Watch you breathe in, watch you
F
C
G
breath - ing out, out.

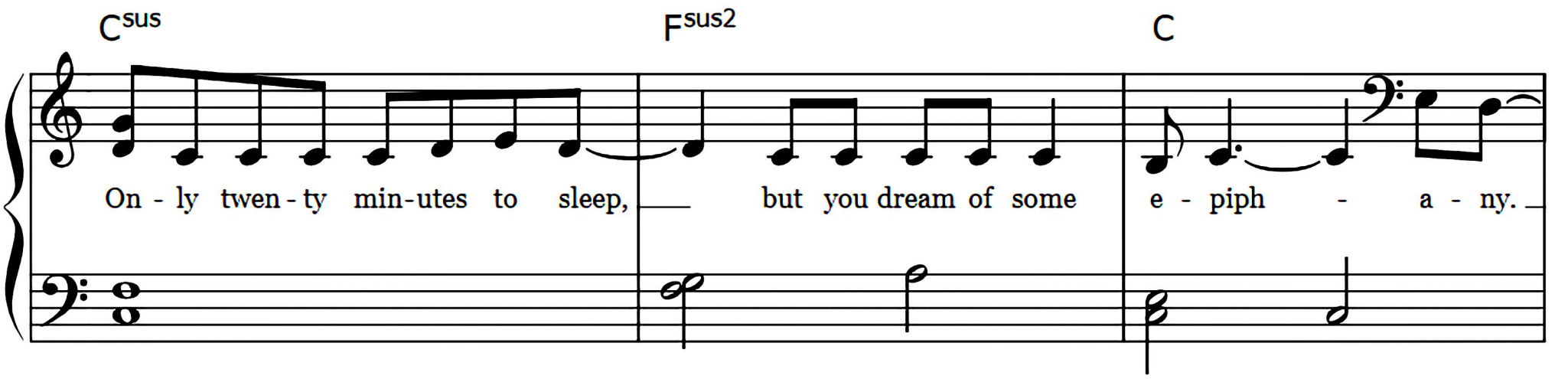

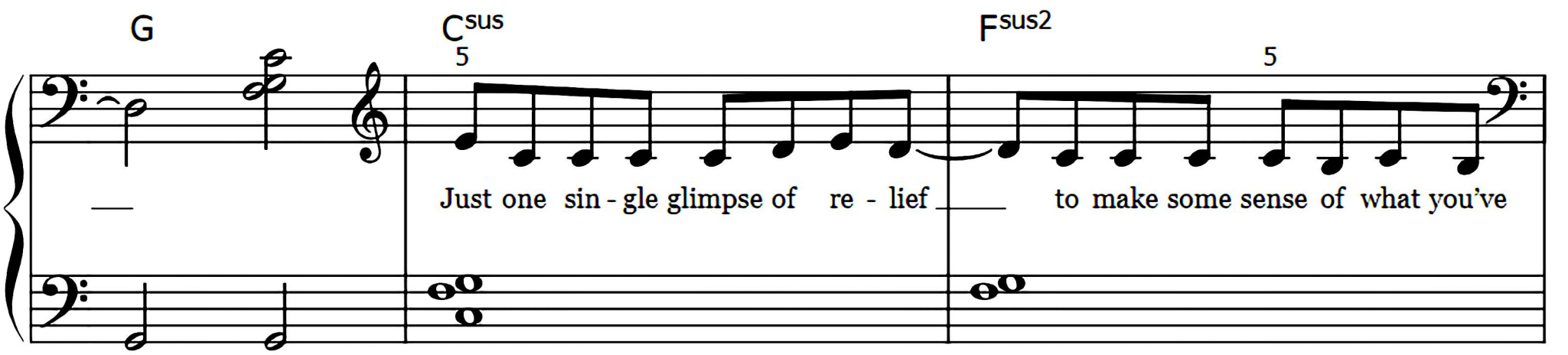

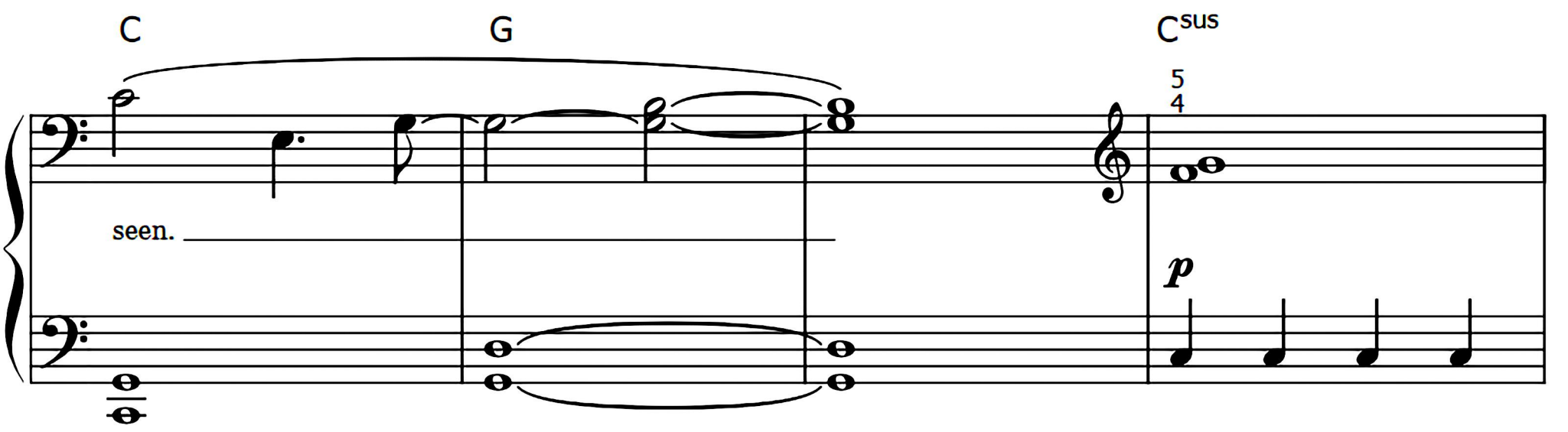

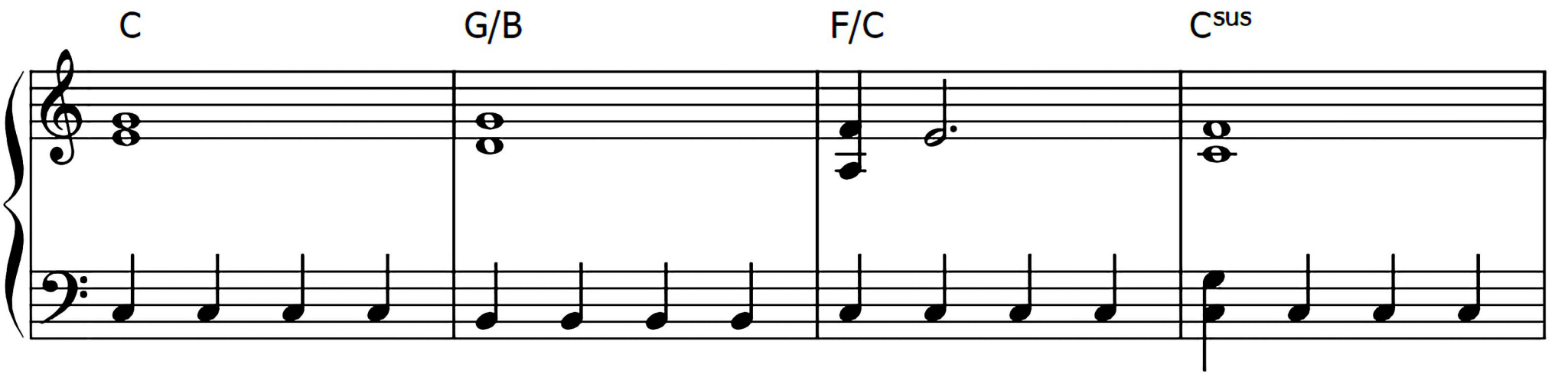

SheetMusic-Free.com

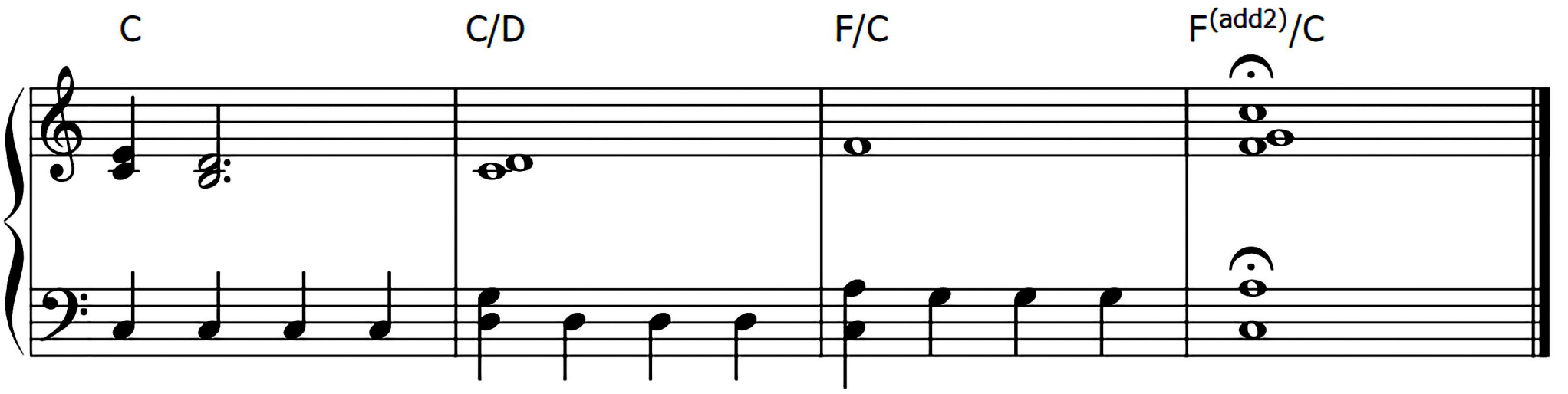
C
C/D
F/C
F(add2)/C